

Next Week, November 1, Sunday School will resume its normal schedule:

11:30AM - SUNDAY SCHOOL

Adult Classes

- BERACHAH BIBLE INSTITUTE - Biblical StewardshipTeam taught, rm. 204
- FAITH BUILDERS - With Jesus in the Upper Room (John 13-16).....Pastor Dial, rm. 303
- LADIES - Excellencies in EphesiansBeth Dial, rm. 302
- LIVING TRUTH - I CorinthiansVan Edwards, auditorium
- YOUNG ADULT - Life of ChristPaul Bell, rm. 301

Youth Class

- STUDENT MINISTRIES - Book of JohnWade Grubbs, rm. 116

Childrens' Classes

- NURSERY.....rm. 109
- WEE WALKERS.....rm. 118
- 2's & 3's.....rm. 117
- KINDERGARTEN (K4&5)....rm. 111
- 1st & 2nd GRADE.....rm. 113
- 3rd & 4th GRADE..... rm. 112
- 5th & 6th GIRLS.....rm. 202
- 5th & 6th BOYS.....rm. 201

Building A - Ground Floor

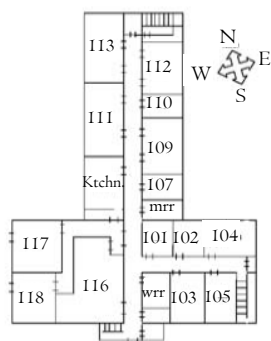

Building A - 2nd Floor

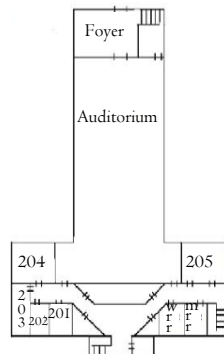

Building B

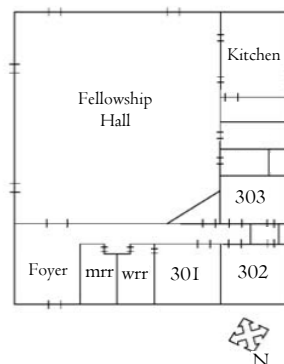

Pray for our Elders & Deacons

Deacons

- Ellis Lowe (Chairman)
- Roger Gangi*
- Steve Barrett*
- Kyle Brown
- Darren Hatton
- Bob Smith
- Herman Teachout*
- Rob Wallace

Elders

- Ron Newton (Chairman)
- Justin Culbertson
- Eric Dial
- Howard Dial
- Van Edwards
- Wade Grubbs
- Frank Pass
- J.K. Pell
- Ed Sherwood

MEMBERSHIP

If you desire to become a member of Berachah Bible Church, applications, as well as other information, are available in the back of the auditorium. You may also fill out an application online at www.berachahbiblechurch.org.

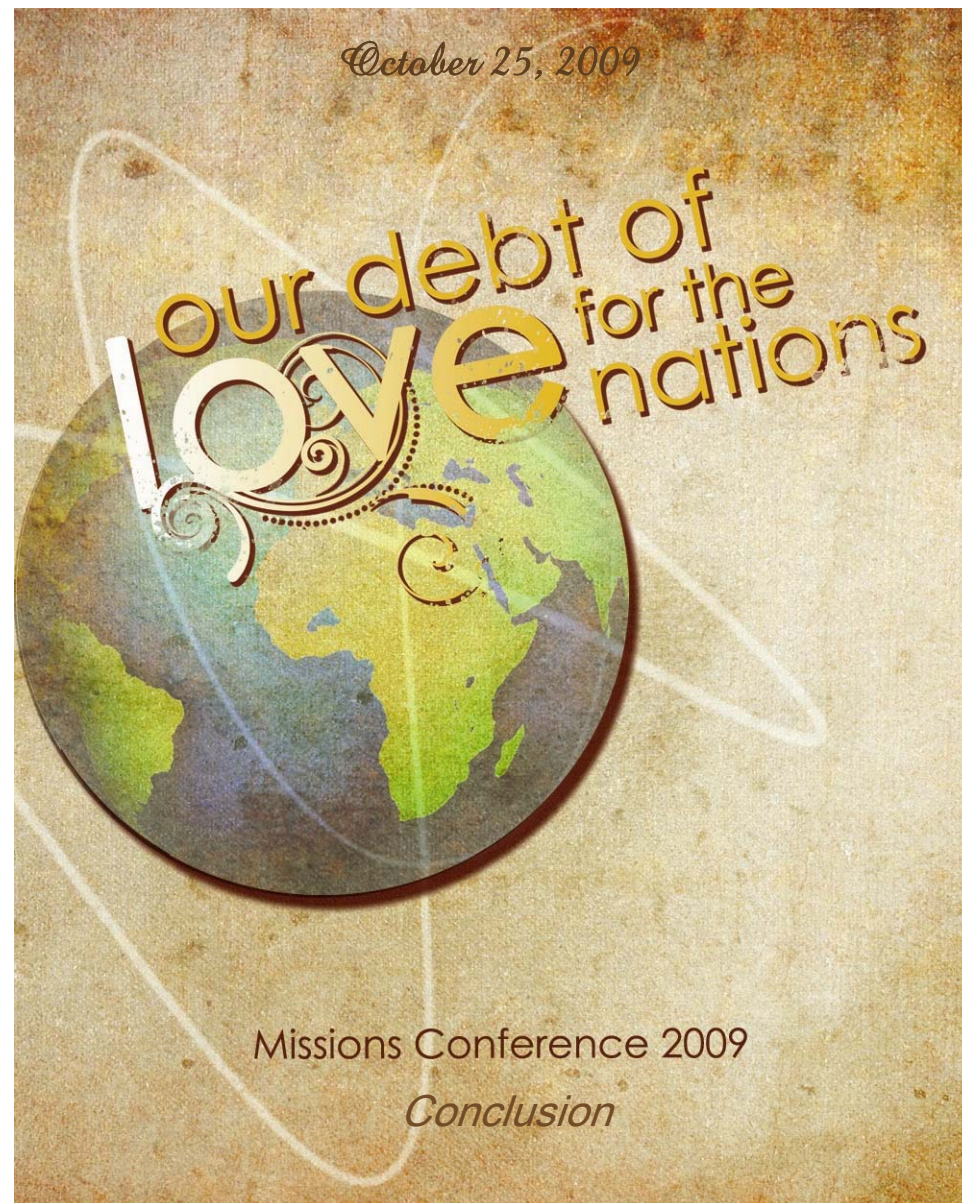

Missions Conference 2009

Conclusion

Berachah Bible Church

PROCLAIMING THE EXCELLENCIES OF GOD

- Dr. Howard Dial, Senior Pastor
- Justin Culbertson, Associate Pastor
- Wade Grubbs, Associate Pastor
- Frank Pass, Associate Pastor

310 Corinth Road
Jonesboro, GA 30238
770.461.2466

www.berachahbiblechurch.org

2009 World Missions Conference Schedule of Events

Today, Oct. 25th

- 9:30 AM Missionary reports
11:00 AM Worship and keynote speaker – Dr. David Smith
6:00 PM Missionary report and keynote speaker – Dr. Smith

Time change for AM services

- First hour: 9:30 – 10:30
Second hour: 11:00 – 12:30
Fellowship time: 10:30 – 11:00

Children ages 4 – 8 Special missions' time during second hour.
Dismissed after second hour begins. *There will be no Sunday school.*

AWANA will still meet at its regular time tonight, 6:00 PM.

Grace Promise Pledge - Due Today

Turning your pledge card into one of the offering boxes today will permit us to move forward with this process with the best estimate we can get on the funds that will be available for Berachah's international ministry in the coming year.

If for whatever reason you are unable to turn in your card today, please turn it in as soon as you can.

Thank you for your faithful ministry of prayer and giving to support the building of Christ's church around the world.

God Enables
Reach the World for Christ
Above and Beyond One's Regular Giving
Commitment is Required
Everyone is to be Involved

NEXT SUNDAY, November 1, 2009

Morning Worship

9:30 am "God has not failed" - Romans 9:6-13
Dr. Howard Dial

Evening Worship

6:00 pm - To Be Announced
Wade Grubbs

Welcome to all those
attending worship today!
**Come, let us worship the
Lord together!**

First time visitors, we would love to know who you are! Please fill out the attached form so that we can have a record of your visit.

Announcements and a Schedule of Events for this week were sent out on Friday. If you are visiting or would just like a printed copy, please look on the table in the back of the auditorium.

Sunday School for Children, Youth, and Adults will not take place today due to the Missions Conference. See the opposite page for the schedule.

Coffee is served after the service in Building B (see map on the back of the bulletin). Please stay for this time of fellowship.

GRACE GIVING

As the church comes together on the first day of every week, a vital part of its worship is the presentation of offerings to God. Those gifts should be brought *"not grudgingly or under compulsion; for God loves a cheerful giver"* (2 Cor. 9:7). Your offering may be placed in the box at each auditorium exit. Berachah Bible Church takes great care in seeing that the Lord's money is used wisely, helping to meet operating expenses and to contribute to the support of missionaries carrying out the Great Commission at home and abroad. Berachah's missions are supported by "Grace Promise." Information regarding Berachah's missionaries are available on the literature rack in the downstairs hallway.

PLEASE DETACH AND DROP IN AN OFFERING BOX AT EACH AUDITORIUM EXIT

Welcome Guests

Date: 10/25/09

Your Name: _____

(If married) Spouse: _____

Address: _____

City: _____

State/Zip: _____

Telephone: _____

Cell: _____

Email _____

Church Directory

Would you like to be included in our phone/address directory of regular attendees? Y N

If yes, please complete the following where applicable:

Your Birthday (MM/DD): ____/____

(If married) Spouse's Birthday (MM/DD):
____/____

Children (Name, Age, Birthday):

Church News

In order to receive church related mail, announcements, etc., I would like:

- a church mailbox
- church email

If you have any questions or would like to speak to someone, please see an elder or deacon (listed on the back of the bulletin) or ask an usher.